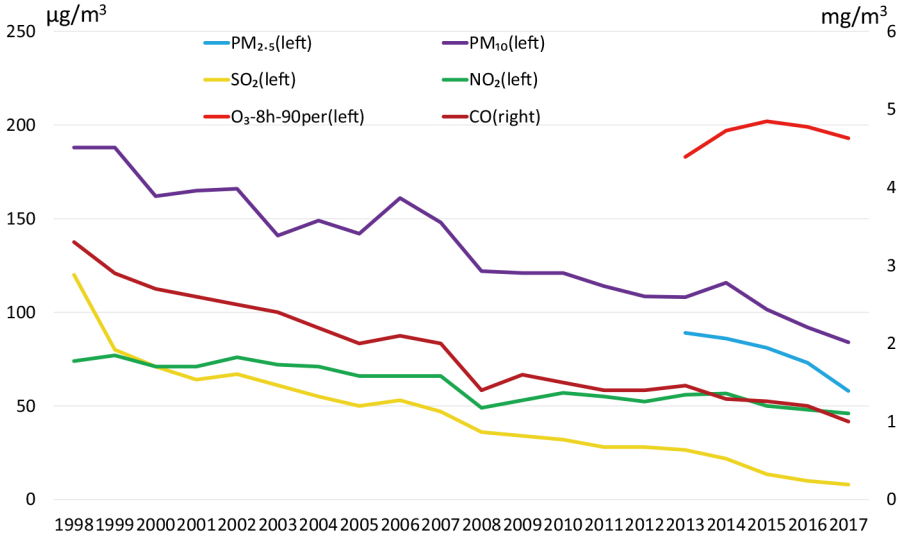

Figure1 Changes in annual average concentrations of air pollutants in Beijing, 1998-2017